

1 June 7, 1977

Introduced by: BERNICE STERN
Proposed Ordinance No: 76-665

2

3

4

5

6

7

8

9

10

ORDINANCE NO. 3259

11

AN ORDINANCE amending King County Zoning Code, Resolution No. 25789, as amended, by amending the Zoning Map thereof adopting a Final Planned Unit Development on certain property thereon at the request of Robert C. Sybil, aka Azalea Gardens, Building and Land Development Division File No. 248-76-P.

12

13

14

15

16

BE IT ORDAINED BY THE COUNCIL OF KING COUNTY:

17

SECTION 1. Robert C. Sybil, aka Azalea Gardens petitioned on June 23,

18

1976, that the planned unit development be adopted on property described in

19

Section 3 below and this application was assigned Building and Land Development

20

Division File No. 248-76-P.

21

SECTION 2. The Building and Land Development Division along with the

22

Zoning and Subdivision Examiner reviewed this matter on June 7, 1977.

23

SECTION 3. The legal description of the property designated is attached as

24

Appendix A and is hereby made a part of this ordinance. The above described

25

property is shown on the attached map which is designated Appendix B and is

26

hereby made a part of this ordinance. The final planned unit development plot

27

plan is designated Appendix C and is hereby made a part of this ordinance.

28

SECTION 4. The King County Council does hereby amend King County

29

ZONING CODE, Resolution No. 25789, as amended, by adopting the planned unit

30

development for that property described and shown in Section 3, Appendices A,

31

1 B and C above, to Planned Unit Development and directs that Area Map E 12-21-3
2 be modified to so designate.

3 INTRODUCED AND READ for the first time this 9th day
4 of August, 1976.

5 PASSED this 20th day of June, 1977.

6 KING COUNTY COUNCIL
7 KING COUNTY, WASHINGTON

8 Mike Lowry
9 Chairman

10 ATTEST:

11 Dorothy M. Owens
12 Deputy Clerk of the Council

13 APPROVED this _____ day of _____, 1977 .

14 _____
15 King County Executive
16 DEEMED ENACTED WITHOUT
17 COUNTY EXECUTIVE'S SIGNATURE
18 DATED June 30, 1977

OVERALL LEGAL DESCRIPTION:

The northeast quarter of the northeast quarter of the southeast quarter of the northeast quarter of section 12, township 21 north, range 3 east, Willamette Meridian; in King County Washington. Less county roads.

Applicant: ROBERT C. SYBIL, aka AZALEA GARDENS

Request: Final Planned Unit Development for six four-plexes.

STR: E 12-21-3

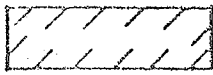

Proposed Reclassification

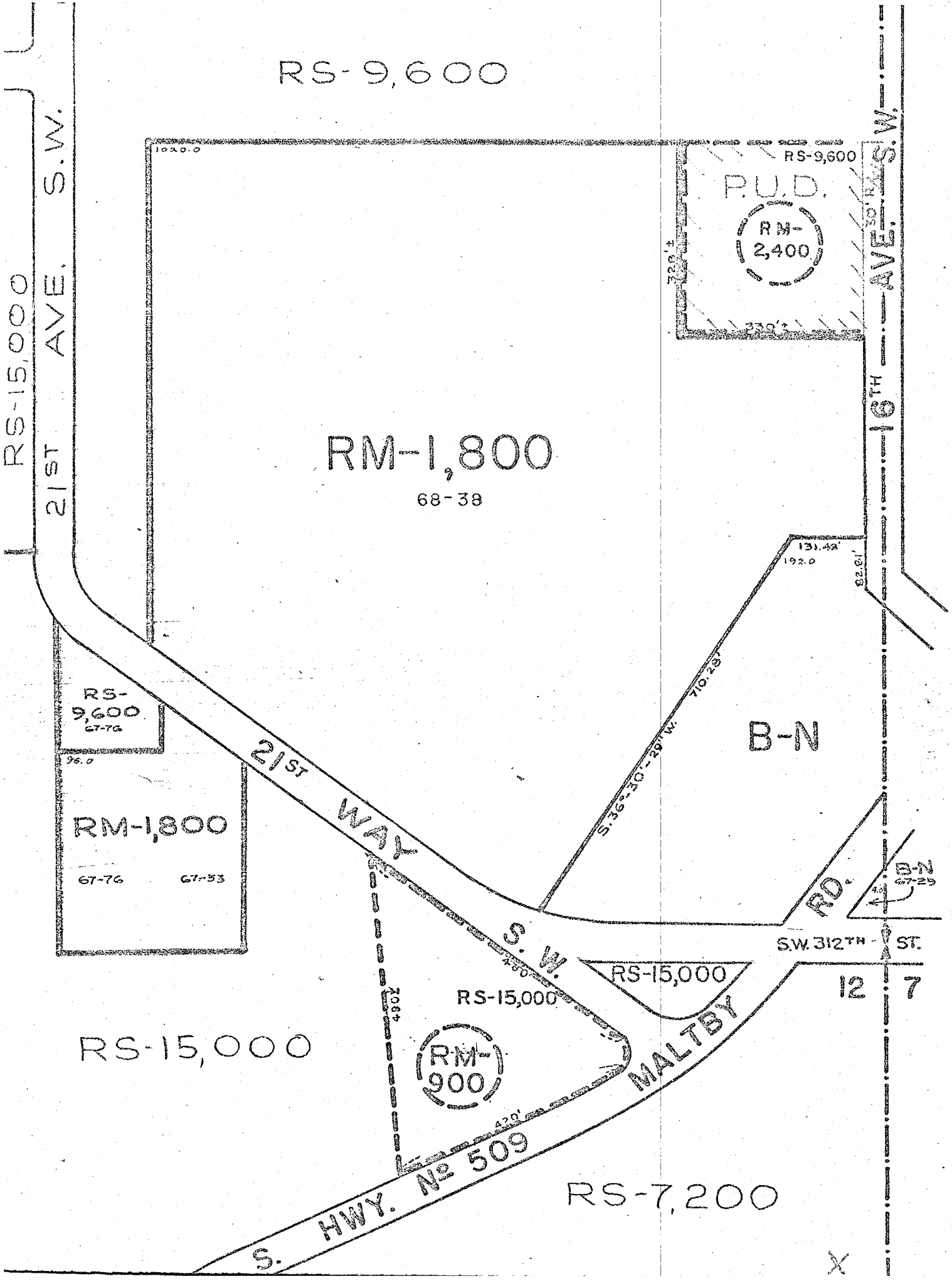

X